

SCHEDULE-V

Decision on IEE

1. **Name, address of proponent:** Mr. Muhammad Fahim Hassan,
Owner of Bin Hassan Traders
Crush plant, Kulachi More, Daraban Kallan,
District D.I.Khan
Cell Number//03339858333
2. **Description of project**

The proposed project is to establish near Kulachi More. Daraban road, district D.I.Khan. Total land of the project is 55 kanals. Total capacity of the project is 50 tons/day.
3. **Location of project:** The project is located at District Dera Ismail Khan.
GPS Coordinate N31,75674 E 070,38202
4. **Date of filing of IEE:** 08-05-2019 (Ref: EPA/Diary No. 1134)
5. After a careful review and field visit report carried out by Mr. Shoaib Shah, Assistant Director, EPA Southern Directorate, D.I.Khan and Mr. Muhammad Younas Khan, Assistant Director, EPA Southern Directorate D.I.Khan, the Environmental Protection Agency, Govt. of Khyber Pakhtunkhwa has decided to accord conditional approval of the Initial Environmental Examination (IEE) report of "Bin Hassan Traders Stone Crush Plant, Kolachi More, Daraban Kallan, District Dera Ismail Khan, Khyber Pakhtunkhwa," in line with Khyber Pakhtunkhwa Environmental Protection Act, 2014 and IEE/EIA Regulations, 2000 subject to the following terms & conditions:-
 - a) The proponent shall adopt all precautionary and mitigation measures identified in IEE Report as well as any unanticipated impacts during the construction and operation phase of project.
 - b) The proposed crush plant must be constructed one Kilometer away from a Strategic location, a School, a Hospital or a Human dwelling as per judgment of August Peshawar High Court, Abbottabad Bench in Writ Petition No. 513-A of 2018 dated 12-02-2019.
 - c) The Crush Plant must be installed at a distance of 200 meters from the road according to the recommendation of the Sub Committee approved by the Cabinet.
 - d) The crush plant must not more than One Jaw Crusher, One Syndicator, One Screener and three to four Conveyers belts.
 - e) Employment should be provided to local people particularly for unskilled jobs.
 - f) The proponent should cover the delivery of vehicles properly.
 - g) Health and safety measures/Personal Protection Equipments (PPEs) shall be provided to the workers during working hours.

Amir 29/05/19

- h) The plantation of about 500 well established Dakki Dates must be planted in the open space and on access road before starting operation of the crush plant.
- i) Ornamental plants must also be planted in the open spaces and on the access road.
- j) Water spray should be carried out on material through water pump connected with pipelines and water spraying nozzles.
- k) The proponent will install Air/Dust as SOPs of stone crush plant. Specification and drawing of Air/Dust Pollution Control System is given as below);

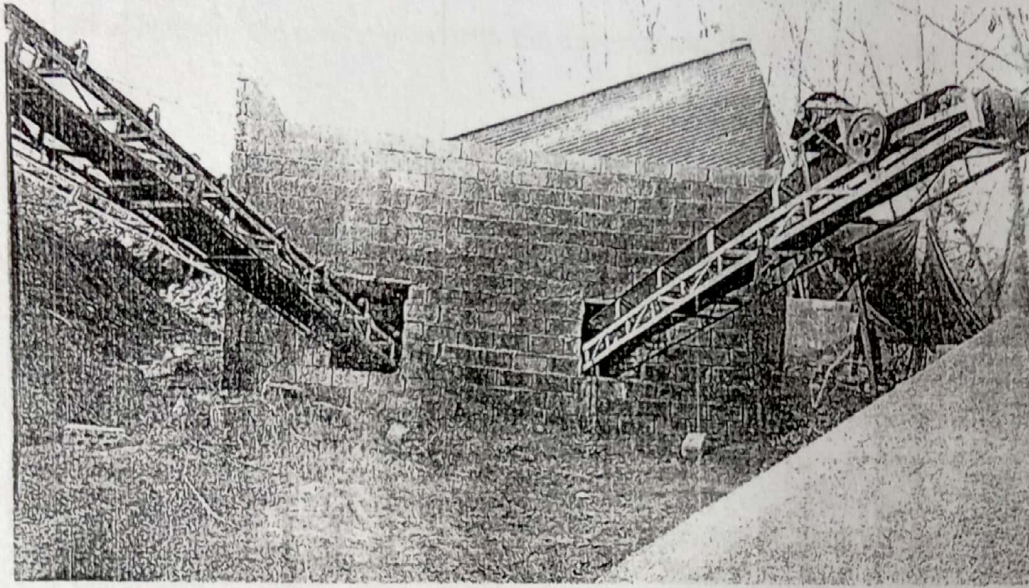

- l) Forest Department shall be consulted regarding tree cutting (if tree cutting involved).
 - m) Mining activities are not allowed for the said Crush Plant as for the Mining activities separate Environmental Approval is mandatory from this Agency according to the law.
 - n) The proponent shall be responsible to facilitate the EPA team during visit/inspection/monitoring.
 - o) Copy of the MOU regarding Purchasing of Raw materials for crushing material must be provided to this Agency before starting the crushing activities
6. The proponent shall be liable for correctness and validity of the information supplied.
 7. The proponent shall be liable for compliance of Regulations 11,13,14,17 and 18 of IEE/EIA Regulations, 2000, regarding approval, confirmation of compliance, entry, inspections and monitoring.
 8. This approval is accorded only for the installation/ construction phase of the project. The proponent will obtain approval for operation of the project in accordance with the Regulation 13 (2) (b) and 18 of the IEE/EIA Regulations, 2000.
 9. Any change in the approved project shall be communicated to EPA, Khyber Pakhtunkhwa and shall be commenced after obtaining the approval.

Dr. M. I. 29/05/19

10. This approval does not absolve the proponent of the duty to obtain any other approval or clearance that may be required under any law in force.
11. There shall be no legal case pending in the courts against the project.
12. This approval shall be treated as null and void if all or any of the conditions mentioned above is/are not complied with.
13. In exercise of the power under Section-13 of the Khyber Pakhtunkhwa Environmental Protection Act, 2014 and the Delegation of the Power vide Letter No.EPA/050/01/93/908-17 dated the November 30, 2018, the undersigned is pleased to approve the IEE Report for construction phase of the project only with the above mentioned terms and conditions.

Dated: 29 / 05 / 2019

Tracking/File.No. EPA/SR/DIK/IEE/CP/BIIT Stone Crusher 237-240

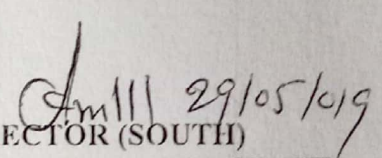
DIRECTOR (SOUTH)
EPA, SOUTHERN DIRECTORATE,
D.I.KHAN.