



**ENVIRONMENTAL PROTECTION AGENCY
SOUTHERN DIRECTORATE D.I.KHAN,
(FORESTRY, ENVIRONMENT & WILDLIFE DEPARTMENT)
GOVT. OF KHYBER PAKHTUNKHWA**



NO. EPA/Madina C-P/Bannu/ 1662-64

D.I.Khan Dated: 15/12/2021

To

1. Mr. Ishaq Khan,
2. Mr. Ifran Ullah Khan
Owners of Madina Crush Plant,
Amandi Shah Jehan, District Bannu,
Mobile #: 0332-7551009

Subject: **CONDITIONAL ENVIRONMENTAL APPROVAL FOR CONTROL OF ENVIRONMENTAL POLLUTION.**

Reference to your application No. Nil dated 20-02-2021 and followed by Administrative Penalty imposed on 13-12-2021 along with Site Suitability Certificate of Industry Department dated 10-12-2021 and to state that this Agency has no objection and allows you to operate your crush plant located at Amandi Shah Jehan, District Bannu (GPS 33.01022, 70.59153) with following terms & conditions / Mitigation Measures;

1. Install dust Control system on Crusher, Screen & Conveyer and should be maintained according to Standards Operating Procedures (SOPs), the Specification and drawing of Dust/Air Pollution Control System is given as below):

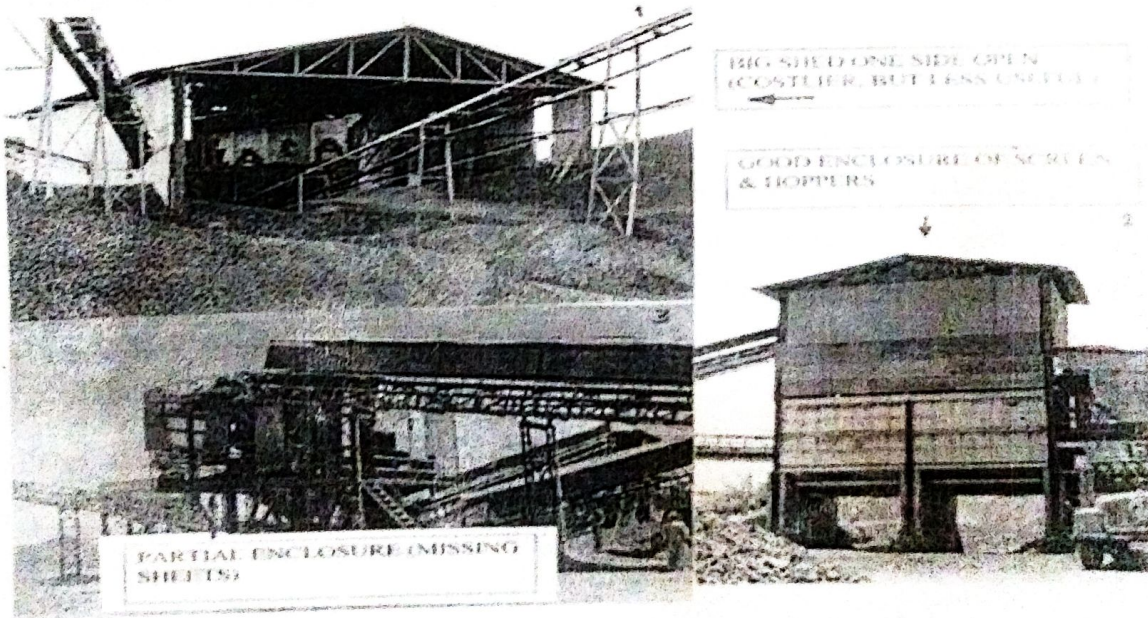

2. The waste material of the crushing shall be properly managed.
3. Carry out water sprinkling on raw/crushed materials before and after crushing as well as in the surrounding to minimize the dust in the vicinity.
4. Carry out plantation of local species along the access road and in open spaces/surrounding of the crush plant.
5. First Aid Box must be kept in the premises of Crush Plant for emergency.



**ENVIRONMENTAL PROTECTION AGENCY
SOUTHERN DIRECTORATE D.I.KHAN,
(FORESTRY, ENVIRONMENT & WILDLIFE DEPARTMENT)
GOVT.OF KHYBER PAKHTUNKHWA**



NO. EPA/Madina C-P/Bannu/ 1662-64

D.I.Khan Dated: 15/12/2021

6. Install showers on Jaw crusher to control air/dust pollution.
7. Blasting should not be done at all and use excavator/compressor for quarrying of Raw Material, if necessary so explosive License (EL-4) must be obtained from DC/Explosive department and submits copy of the same to this Agency.
8. The proponent should cover the delivery vehicles properly before leaving the crush plant area.
9. Staff/labor rooms and washroom must be constructed in the premises of the crush plant.
10. Construct soakage pits for wastewater of washroom & kitchen and avoid discharging of wastewater in the open Nallh/Road/Stream.
11. Make proper arrangement for disposal solid waste and effluent if any.
12. Avoid dumping of Khaka/Raw waste in the premises of plant or along the Road and designate specific place for the same.
13. Employment should be provided to local people particularly for unskilled jobs.
14. Carry sprays twice a day i.e. 7:00 am and 1:00 pm on non metal/access road during operation in order to minimize air/dust pollution in the vicinity.
15. Provide Safety Equipment (mask, gloves, shoes etc) to the workers with a direction to use during working hours/operation.
16. In case of any public complaint or court case received against your crush plant, this Agency has reserved the right to issue Show Cause Notice and Suspend/Cancel the Approval.
17. Crush Plant will not be allowed to operate at night shift.
18. In case of extension/ change of design, prior approval shall be obtained from this office.
19. The owner will strictly follow the above mentioned terms & conditions during operation.
20. An affidavit/undertaking must be submitted to this Agency within one week regarding compliance of above mentioned conditions, in case of failure the approval will be considered null & void.

This approval shall be treated as null and void if all or any of the mitigations mentioned above is/are not complied. Furthermore, the unit will be regularly monitored and in case of violation, legal action will be initiated under Khyber Pakhtunkhwa Environmental Protection Act-2014.

o/c

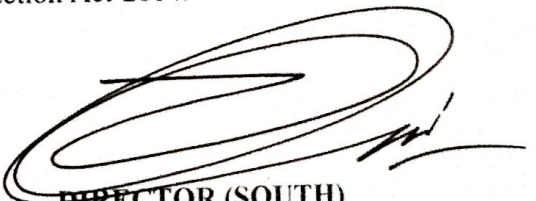
**DIRECTOR (SOUTH)
EPA, SOUTHERN DIRECTORATE
DERA ISMAIL KHAN**

Copy for information to the:

- Deputy Commissioner Bannu.
- Assistant Director Industries/Consumer Protection Council Bannu.