



ENVIRONMENTAL PROTECTION AGENCY

CLIMATE CHANGE, FORESTRY, ENVIRONMENT

&

WILDLIFE DEPARTMENT

GOVERNMENT OF KHYBER PAKHTUNKHWA



No. EPA/EIA/HousingScheme/Lifestyle/TMA-Mathra-B-II/Peshawar/25/ 1120-22 Date: 6/3 /2025

To

M. Ashraf (Attorney Holder),
Lifestyle Development (SMC Pvt) Limited,
Aka Khel Stop, Warsak Road, Mathra
Peshawar

Subject: **DECISION ON THE EIA REPORT OF LIFESTYLE HOUSING,
BLOCK-II AT TMA MATHRA PESHAWAR.**

Kindly refer to the subject cited above and to enclose herewith
Environmental Approval/Decision Note on EIA Report of the subject project for
your information and further implementation.

Moreover, **Schedule-X** must be submitted to this Agency within a
month on Stamp Paper as an undertaking for the compliance of terms and
conditions as mentioned in the Environmental Approval as well as mitigation
measures proposed in the EIA Report. (Copy enclosed).

-sd-

Director General

Copy for information and necessary action to the;

- Director (Center), EPA Central Directorate Peshawar.
- Assistant Director IT, EPA, HQ, Peshawar

**Monitoring Inspector-III
(EIA-Cell)**

SCHEDULE-VII

Decision on EIA

1. **Name, address of proponent:** M. Ashraf (Attorney Holder),
Life Style Development (SMC Pvt) Limited,
Aka Khel Stop, Warsak Road, Post Office
Mathra, Peshawar
Contact# 0300-9113077
2. **Description of project:** LifeStyle Development (SMC Pvt. Ltd) is launching an affordable housing project on 1523 Kanals in Block-II, Warsak Michini Road, Peshawar, in line with the Government of Khyber Pakhtunkhwa's Housing Policy for the poor and marginalized communities. The proposed project aims to provide housing for approximately 1,152 families, benefiting around 11,436 individuals, based on an average occupancy of 6 persons per household. Construction will take 36-48 months, starting after Environmental Approval from EPA Khyber Pakhtunkhwa, with the allotment process running concurrently. The construction phase will involve setting up site offices, contractors' offices, and a campsite with temporary toilets. It will include excavation for land leveling, infrastructure and superstructure construction, and building a water storage tank for construction needs. A generator will be installed with temporary wiring, and an onsite machinery repair shop will be established. Additionally, proposed project also includes development of Parks/ green areas, Commercial area, Public buildings, Roads, parking area and graveyard, along with external development, landscaping, pavements, and beautification/plantation. Water for Block II will be sourced from groundwater, with a daily requirement of 1,060,290 gallons. Three storage tanks (100,000 gallons each) will be built, and water will be distributed through pressure pipes (3 to 9 inches). Chlorination is recommended before supply. Wastewater will be treated in septic tanks at each housing unit, then collected at the STPs for further treatment before final disposal into the local drain. Two sewage treatment plants (STPs) will be established for wastewater treatment. The sewage discharge is estimated to be 933,055.20 gallons per day (GPD).
3. **Location of project:** The subject proposed Housing site is located at Warsak Michini Road, TMA Mathra Peshawar.
4. **Date of filing of EIA:** 23-07-2024 (Ref: EPA/Diary No. 741)
5. **GPS Coordinates and Map:** The GPS Coordinates of the proposed Housing Scheme are attached as Annex-I.

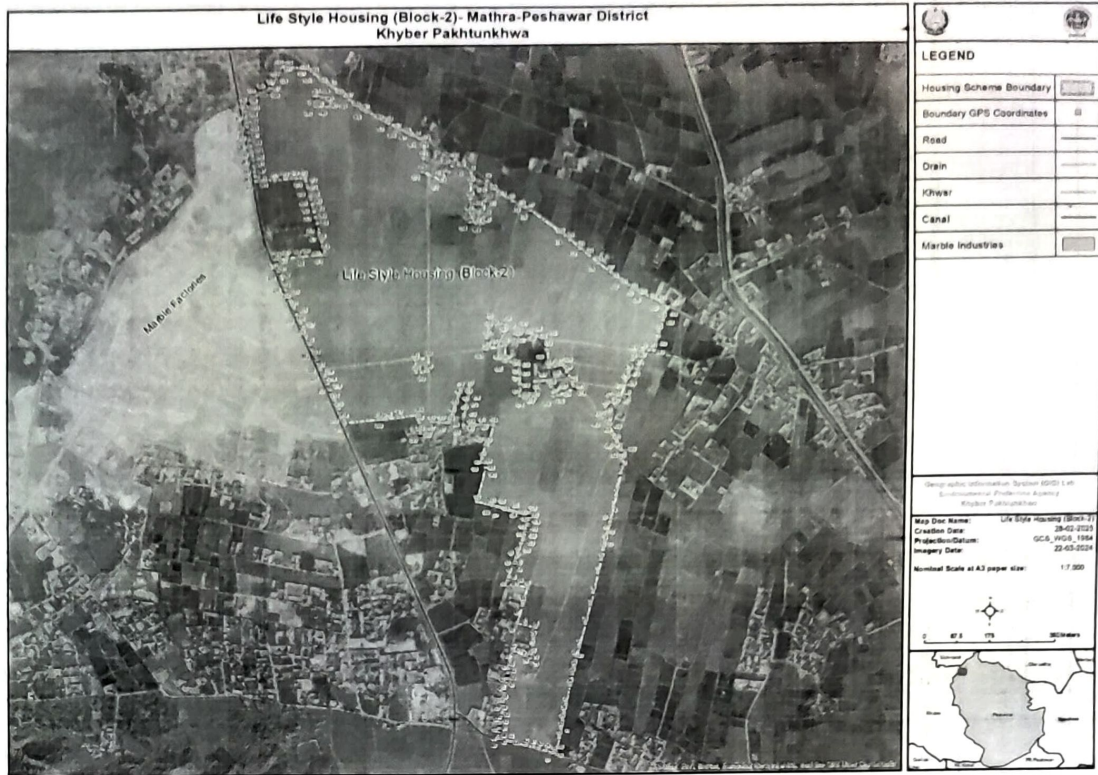

6. After a careful review, the Environmental Protection Agency, Govt. of Khyber Pakhtunkhwa has decided to accord **Construction Environmental Approval** of the Environmental Impact Assessment (EIA) report of **“Lifestyle Housing Scheme Mathra, Block II, at Warsak Michini Road, TMA Mathra Peshawar”** in accordance with the Khyber Pakhtunkhwa Environmental Protection Act, 2014 and the Khyber Pakhtunkhwa Environmental Assessment Rules, 2021. Furthermore, this approval shall be governed by the following terms and conditions:

- a) This approval is accorded under Section 13 of the Khyber Pakhtunkhwa Environmental Protection Act 2014.
- b) This Approval is accorded in light of the decision taken under Agenda Item No. 06 in the 2nd Environmental Protection Council (EPC) meeting held dated 11/09/2024 and Administrative Department Notification No. SO(Env)/CCFEWD/4-2/2023/EPC/V-III dated 22/01/2025.
- c) This approval does not absolve the proponent of the duty to obtain any other approval or clearance that may be required under any law in force. The proponent shall have to obtain NOCs required from other departments under the prevailing laws/rules of the Provincial Government before the start of the project.
- d) The layout/ master plan of the scheme shall be in accordance with Housing Regulations, 2024.
- e) The proponent will adopt all precautionary and mitigation measures recommended in the EIA report as well as replies of the proponent submitted to this Agency and any un-anticipated impacts arising during the construction and operation phase of the project.
- f) All the effluents, emissions and noise shall be kept within the NEQS permissible limits.
- g) The proponent shall be bound to construct sewerage treatment facilities (STPs) with online analyzers before commencement of operational phase to bring all the effluent within the NEQS permissible limits.
- h) Treated waste water shall be reused for Horticulture and sprinkling purposes.
- i) Water metering equipment shall be installed on all water extracting sources for sustainable use of the resource.

- j) The ground/surface water and soil shall be protected from all kind of pollutions/contaminations.
- (k) Dust suppression measures (e.g., water sprinkling, green belts) must be implemented to minimize air pollution during construction.
- l) Low-noise machinery must be used, and construction activities should be restricted to daytime hours (8 AM – 6 PM) to avoid disturbance to nearby residents.
- m) Periodic air quality monitoring must be conducted, and compliance reports submitted to EPA-KP.
- n) Water conservation techniques (e.g., rainwater harvesting, greywater recycling) must be integrated into the housing scheme.
- o) No untreated wastewater shall be discharged into local water bodies. A Sewage Treatment Plant (STP) must be installed before project completion.
- p) The project must ensure that stormwater drainage is well-designed to prevent urban flooding and soil erosion.
- q) Natural drainage pattern of the area shall not be disturbed.
- r) Non-technical jobs shall be provided to the locals and preference shall be given to the locals in technical jobs. Moreover, maximum wages shall be paid to the workers as per prevailing Government rules. Employment details shall be submitted to EPA.
- s) A Grievance Redress Mechanism (GRM) must be established to address public concerns related to environmental and social impacts.
- t) The access of local residence for adjoining link roads shall not be blocked.
- u) The proponent of the housing scheme shall be bound to ensure safe solid wastes collection and disposal of the collected solid waste with the help of municipal services provider / TMA to avoid nuisance to the public.
- v) No open burning of waste is allowed at any stage of construction or operation.
- w) The proponent should constitute a team to look after the operation of Sewerage Treatment Plant as well as Solid Waste Management
- x) The irrigation drain shall be accommodated as it is, in the proposed layout plan as per directions of Irrigation Department KP. Additionally, service area along the drain shall be reserved for the machinery movement, maintenance and services of the drain.
- y) The level of the scheme shall be kept consistent to existing levels of the access road and nearby settlements, approach roads/ streets.
- z) Emergency response plan must be incorporated into the project, including the installation of fire hydrants and emergency exits.
- aa) The proponent shall carry out 10,000 Nos. of tree plantation of indigenous species in the open spaces in the housing scheme as per the provided plantation specification plan. Besides, seasonal plantation campaign shall be launched with intimation / invitation to this Agency.
- bb) Solar Energy plants shall be installed on public buildings (hospitals/ Schools/ society office), Masjids/ Street lights, water works (Tube well/ Filtration plants, SPTs and in parks etc.
- cc) The excavated materials/debris from the construction work shall be properly used and shall not be disposed off in agricultural land, water bodies or any other private land.
- dd) Surface waters/ Rainwater shall be collected in ponds at certain locations and shall be used during infrastructure development phase.
- ee) That there shall be no legal case pending in the courts against the project.
- (ff) During construction water sprinkling shall be carried out on regular basis for the control of dust pollution in the area.
- gg) Health and safety equipment must be provided to the workers during working hours.
- hh) All conflicting issues regarding acquisition and compensation of land/other structures, trees, re-settlements and relocation of houses, lease agreement, etc. (if any), shall be settled down before executing or commencing of the project activities.

- ii) Ambient air, sewerage waste water and noise analysis reports of the housing scheme shall be submitted to this Agency biannually through EPA certified laboratory.
- jj) The proponent must submit quarterly environmental compliance reports to EPA-KP during construction and the first two years of operation.
- kk) The CSR activities shall include but not limited to (water filtration plants, vocational training facilities, prioritize employment opportunities, Free medical facility/ Dispensary) for neighboring/ local communities.
- ll) This Agency reserves the right to suggest any additional measures in case of any environment related issues if observed in/around the unit during regular monitoring.
7. The proponent shall be liable for correctness and validity of the information supplied by the Environmental Consultant.
8. The proponent shall be liable for compliance of Rule 14, 15, 16, 18, 19 and 20 of the Khyber Pakhtunkhwa Environmental Assessment Rules, 2021 regarding approval, confirmation of compliance, entry, inspections and monitoring.
9. This approval is accorded only for the construction phase of the project. The proponent shall obtain separate approval for operation phase of the project in accordance with Khyber Pakhtunkhwa Environmental Assessment Rules, 2021.
10. Any change/extension in the approved project design shall be communicated to EPA, Khyber Pakhtunkhwa and shall be commenced after obtaining the approval.
11. This Approval is valid for 02 years from the date of issuance. A renewal application must be submitted if construction does not commence within this period.
12. This approval shall be treated as null and void, if all or any of the conditions mentioned above is/are not complied with.
13. There shall be no legal case pending in the courts against the project.
14. In exercise of the power under Section-13 of the Khyber Pakhtunkhwa Environmental Protection Act, 2014, the undersigned is pleased to approve the EIA Report of **"Lifestyle Housing Scheme Mathra, Block II, at Warsak Michini Road, TMA Mathra Peshawar"** only for the construction phase with above-mentioned terms and conditions.

Dated: Peshawar 06/03 /2025

Tracking/File. No. EPA/EIA/HousingScheme/LifeStyle/TMA-Mathra-B-II/Peshawar/25/ 1126-22

Tracking Code:



<https://epakp.gov.pk/environmental-approvals/>

**DIRECTOR GENERAL,
EPA, KHYBER PAKHTUNKHWA,
3RD FLOOR, S.D.U. BUILDING,
KHYBER ROAD PESHAWAR CANTT**

Block- 2 Boundary GPS Coordinates											
S#	Lat	Long	S#	Lat	Long	S#	Lat	Long	S#	Lat	Long
1	34.1398	71.4255	151	34.1399	71.4213	301	34.148	71.4148	451	34.1426	71.4265
2	34.1397	71.4254	152	34.1403	71.4214	302	34.148	71.4148	452	34.1425	71.4265
3	34.1396	71.4254	153	34.1403	71.4215	303	34.1481	71.4148	453	34.1425	71.4265
4	34.1394	71.4254	154	34.1407	71.4217	304	34.1481	71.4148	454	34.1424	71.4265
5	34.1391	71.4253	155	34.1407	71.4214	305	34.1482	71.4148	455	34.1424	71.4264
6	34.1389	71.4252	156	34.1407	71.4213	306	34.1483	71.4148	456	34.1423	71.4264
7	34.1387	71.4251	157	34.1408	71.4213	307	34.1484	71.4148	457	34.1423	71.4264
8	34.1385	71.4251	158	34.1408	71.4213	308	34.1486	71.4148	458	34.1423	71.4264
9	34.1384	71.425	159	34.1408	71.4212	309	34.1486	71.4148	459	34.1423	71.4264
10	34.1383	71.425	160	34.1408	71.4212	310	34.1486	71.4148	460	34.1423	71.4264
11	34.1381	71.4249	161	34.1407	71.4212	311	34.1486	71.4148	461	34.1423	71.4263
12	34.138	71.4249	162	34.1407	71.421	312	34.1487	71.4148	462	34.1423	71.4261
13	34.1378	71.4249	163	34.1407	71.4209	313	34.1487	71.4148	463	34.1423	71.4261
14	34.1378	71.4249	164	34.1407	71.4208	314	34.1487	71.4149	464	34.1423	71.4261
15	34.1376	71.4248	165	34.1408	71.4208	315	34.1487	71.4149	465	34.1423	71.4261
16	34.1374	71.4247	166	34.1409	71.4208	316	34.1487	71.4149	466	34.1423	71.4259
17	34.1371	71.4246	167	34.141	71.4208	317	34.1487	71.415	467	34.1423	71.4259
18	34.1366	71.4245	168	34.141	71.4208	318	34.1488	71.4151	468	34.1423	71.4258
19	34.1363	71.4244	169	34.141	71.4208	319	34.1488	71.4151	469	34.1423	71.4258
20	34.1359	71.4242	170	34.1412	71.4209	320	34.1488	71.4152	470	34.1422	71.4258
21	34.1353	71.424	171	34.1412	71.4209	321	34.1489	71.4153	471	34.1421	71.4258
22	34.1351	71.4239	172	34.1413	71.4209	322	34.1489	71.4153	472	34.1421	71.4258
23	34.135	71.4239	173	34.1414	71.4209	323	34.1489	71.4153	473	34.1419	71.4257
24	34.1348	71.4239	174	34.1414	71.421	324	34.1489	71.4154	474	34.1418	71.4257
25	34.1347	71.4238	175	34.1415	71.421	325	34.1489	71.4154	475	34.1418	71.4257
26	34.1344	71.4237	176	34.1415	71.421	326	34.1489	71.4155	476	34.1418	71.4257
27	34.134	71.4236	177	34.1416	71.421	327	34.1489	71.4155	477	34.1417	71.4256
28	34.1338	71.4235	178	34.1417	71.4208	328	34.149	71.4155	478	34.1416	71.4256
29	34.1335	71.4235	179	34.1416	71.4208	329	34.1492	71.4157	479	34.1416	71.4256
30	34.1335	71.4235	180	34.1416	71.4207	330	34.1493	71.4157	480	34.1412	71.4254
31	34.1335	71.4235	181	34.1415	71.4207	331	34.1494	71.4158	481	34.1412	71.4254
32	34.1334	71.4234	182	34.1415	71.4207	332	34.1495	71.4159	482	34.1412	71.4252
33	34.1331	71.4234	183	34.1412	71.4206	333	34.1495	71.4159	483	34.1413	71.4251
34	34.1329	71.4233	184	34.1411	71.4205	334	34.1495	71.4161	484	34.1412	71.4251
35	34.1328	71.4233	185	34.141	71.4205	335	34.1494	71.4166	485	34.1412	71.425
36	34.1327	71.4232	186	34.1409	71.4204	336	34.1494	71.4166	486	34.1412	71.425
37	34.1328	71.4232	187	34.1409	71.4204	337	34.1494	71.4166	487	34.1412	71.425
38	34.1328	71.4232	188	34.1409	71.4204	338	34.1493	71.4167	488	34.1412	71.425
39	34.1328	71.423	189	34.1408	71.4204	339	34.1493	71.4168	489	34.141	71.425
40	34.1329	71.4228	190	34.1408	71.4204	340	34.1493	71.4168	490	34.1409	71.4249

Block- 2 Boundary GPS Coordinates											
S#	Lat	Long	S#	Lat	Long	S#	Lat	Long	S#	Lat	Long
41	34.1329	71.4226	191	34.1408	71.4204	341	34.1491	71.417	491	34.1408	71.4249
42	34.133	71.4224	192	34.1408	71.4203	342	34.149	71.4172	492	34.1408	71.4249
43	34.1331	71.4221	193	34.1409	71.4201	343	34.1489	71.4173	493	34.1408	71.4249
44	34.1331	71.4219	194	34.1409	71.4199	344	34.1488	71.4176	494	34.1406	71.425
45	34.1331	71.4218	195	34.1409	71.4199	345	34.1487	71.4176	495	34.1406	71.4251
46	34.1332	71.4216	196	34.1408	71.4199	346	34.1486	71.4178	496	34.1406	71.4251
47	34.1332	71.4216	197	34.1406	71.4199	347	34.1486	71.4178	497	34.1406	71.425
48	34.1332	71.4216	198	34.1406	71.4198	348	34.1485	71.418	498	34.1404	71.4252
49	34.1333	71.4216	199	34.1406	71.4196	349	34.1484	71.4181	499	34.1402	71.4252
50	34.1334	71.4216	200	34.1406	71.4196	350	34.1483	71.4182	500	34.1402	71.4253
51	34.1334	71.4216	201	34.1406	71.4196	351	34.1483	71.4183	501	34.1402	71.4253
52	34.1335	71.4216	202	34.1406	71.4196	352	34.148	71.4188	502	34.14	71.4254
53	34.1336	71.4216	203	34.1406	71.4196	353	34.148	71.4188	503	34.14	71.4254
54	34.1337	71.4217	204	34.1406	71.4196	354	34.148	71.4189	504	34.14	71.4254
55	34.1338	71.4217	205	34.1409	71.4195	355	34.1479	71.4191	505	34.1399	71.4255
56	34.1338	71.4217	206	34.1411	71.4195	356	34.1479	71.4192	506	34.1398	71.4255
57	34.1341	71.4217	207	34.141	71.4189	357	34.1478	71.4193	507	34.1413	71.4229
58	34.1341	71.4217	208	34.141	71.4186	358	34.1478	71.4194	508	34.1414	71.423
59	34.1343	71.4218	209	34.141	71.4185	359	34.1478	71.4194	509	34.1416	71.4229
60	34.1346	71.4219	210	34.141	71.4183	360	34.1477	71.4194	510	34.1417	71.4229
61	34.1346	71.4219	211	34.1409	71.4174	361	34.1477	71.4195	511	34.1417	71.4232
62	34.1347	71.4219	212	34.141	71.4173	362	34.1477	71.4196	512	34.1417	71.4234
63	34.1347	71.4219	213	34.1412	71.4173	363	34.1477	71.4196	513	34.1417	71.4234
64	34.1348	71.4219	214	34.1413	71.4172	364	34.1477	71.4197	514	34.1416	71.4234
65	34.1348	71.4219	215	34.1415	71.4171	365	34.1476	71.4198	515	34.1413	71.4235
66	34.1349	71.4219	216	34.1417	71.417	366	34.1476	71.4198	516	34.1413	71.4235
67	34.1351	71.422	217	34.1419	71.4169	367	34.1475	71.4199	517	34.1414	71.4236
68	34.1353	71.4221	218	34.1421	71.4168	368	34.1475	71.42	518	34.1415	71.4241
69	34.1353	71.4221	219	34.1422	71.4168	369	34.1475	71.42	519	34.1415	71.4241
70	34.1352	71.4224	220	34.1422	71.4167	370	34.1475	71.42	520	34.1415	71.4241
71	34.1351	71.4225	221	34.1422	71.4167	371	34.1474	71.42	521	34.1416	71.4241
72	34.1351	71.4226	222	34.1424	71.4166	372	34.1473	71.4199	522	34.1416	71.424
73	34.1351	71.4226	223	34.1425	71.4166	373	34.1471	71.4199	523	34.1417	71.424
74	34.1351	71.4226	224	34.1427	71.4165	374	34.147	71.4199	524	34.1419	71.4239
75	34.1352	71.4226	225	34.1428	71.4164	375	34.1468	71.4198	525	34.142	71.4238
76	34.1352	71.4226	226	34.143	71.4163	376	34.1468	71.4198	526	34.1421	71.4238
77	34.1354	71.4227	227	34.1432	71.4163	377	34.1466	71.4204	527	34.142	71.4235
78	34.1354	71.4227	228	34.1434	71.4162	378	34.1468	71.4205	528	34.142	71.4234
79	34.1356	71.4227	229	34.1436	71.4161	379	34.1468	71.4206	529	34.142	71.4234
80	34.1358	71.4228	230	34.1436	71.4161	380	34.1469	71.4207	530	34.1424	71.4233

Block- 2 Boundary GPS Coordinates											
S#	Lat	Long	S#	Lat	Long	S#	Lat	Long	S#	Lat	Long
81	34.1359	71.4225	231	34.1437	71.416	381	34.147	71.4208	531	34.1427	71.4233
82	34.136	71.4222	232	34.1439	71.4159	382	34.147	71.4209	532	34.1427	71.4233
83	34.1364	71.4224	233	34.144	71.4159	383	34.147	71.4209	533	34.1427	71.4232
84	34.1364	71.4224	234	34.1442	71.4158	384	34.1469	71.4211	534	34.1428	71.4231
85	34.1368	71.4226	235	34.1443	71.4157	385	34.1468	71.4212	535	34.1428	71.423
86	34.1369	71.4223	236	34.1446	71.4156	386	34.1468	71.4212	536	34.1428	71.4229
87	34.137	71.422	237	34.1446	71.4156	387	34.1468	71.4213	537	34.1428	71.4228
88	34.137	71.422	238	34.1446	71.4156	388	34.1467	71.4213	538	34.1429	71.4227
89	34.137	71.422	239	34.1446	71.4156	389	34.1465	71.4212	539	34.1429	71.4226
90	34.1371	71.422	240	34.1447	71.4155	390	34.1461	71.4212	540	34.1429	71.4225
91	34.1373	71.4221	241	34.1448	71.4155	391	34.1459	71.4212	541	34.143	71.4225
92	34.1374	71.4221	242	34.1449	71.4155	392	34.1458	71.4212	542	34.143	71.4224
93	34.1374	71.4222	243	34.1449	71.4155	393	34.1457	71.4212	543	34.143	71.4223
94	34.1374	71.4222	244	34.1449	71.4155	394	34.1456	71.4212	544	34.143	71.4222
95	34.1374	71.4222	245	34.1449	71.4156	395	34.1455	71.4212	545	34.1431	71.4221
96	34.1374	71.4222	246	34.1449	71.4156	396	34.1455	71.4213	546	34.1431	71.422
97	34.1375	71.4222	247	34.1449	71.4158	397	34.1455	71.4215	547	34.1431	71.4219
98	34.1375	71.4222	248	34.1449	71.4162	398	34.1455	71.4216	548	34.1432	71.4218
99	34.1377	71.4223	249	34.1449	71.4164	399	34.1456	71.4216	549	34.1432	71.4217
100	34.1378	71.4224	250	34.1449	71.4166	400	34.1458	71.4216	550	34.1432	71.4217
101	34.1379	71.4224	251	34.1449	71.4167	401	34.146	71.4216	551	34.1431	71.4216
102	34.138	71.4224	252	34.1449	71.4167	402	34.1462	71.4216	552	34.143	71.4216
103	34.138	71.4225	253	34.145	71.417	403	34.1464	71.4217	553	34.1429	71.4216
104	34.1381	71.4225	254	34.145	71.4169	404	34.1464	71.4217	554	34.1429	71.4216
105	34.1382	71.4225	255	34.1452	71.4169	405	34.1465	71.4217	555	34.1428	71.4216
106	34.1382	71.4225	256	34.1453	71.4169	406	34.1464	71.4218	556	34.1427	71.4215
107	34.1382	71.4226	257	34.1455	71.4168	407	34.1463	71.4219	557	34.1426	71.4215
108	34.1383	71.4226	258	34.1457	71.4167	408	34.1463	71.4219	558	34.1426	71.4215
109	34.1383	71.4226	259	34.1457	71.4167	409	34.1462	71.422	559	34.1425	71.4215
110	34.1383	71.4226	260	34.1458	71.4167	410	34.1461	71.4223	560	34.1425	71.4216
111	34.1384	71.4226	261	34.146	71.4167	411	34.146	71.4224	561	34.1425	71.4216
112	34.1384	71.4226	262	34.1461	71.4166	412	34.1459	71.4226	562	34.1425	71.4216
113	34.1384	71.4226	263	34.1461	71.4166	413	34.1459	71.4227	563	34.1426	71.4219
114	34.1385	71.4227	264	34.1461	71.4166	414	34.1459	71.4227	564	34.1426	71.4221
115	34.1386	71.4227	265	34.1463	71.4166	415	34.1458	71.4228	565	34.1422	71.4221
116	34.1386	71.4227	266	34.1463	71.4166	416	34.1458	71.4229	566	34.1422	71.4221
117	34.1386	71.4227	267	34.1465	71.4165	417	34.1458	71.4229	567	34.1422	71.4222
118	34.1386	71.4227	268	34.1465	71.4165	418	34.1451	71.4239	568	34.1422	71.4225
119	34.1386	71.4227	269	34.1465	71.4165	419	34.1451	71.4239	569	34.1421	71.4225
120	34.1386	71.4227	270	34.1465	71.4165	420	34.145	71.4241	570	34.142	71.4225

Block- 2 Boundary GPS Coordinates											
S#	Lat	Long	S#	Lat	Long	S#	Lat	Long	S#	Lat	Long
121	34.1386	71.4227	271	34.1466	71.4165	421	34.1448	71.4243	571	34.142	71.4225
122	34.1386	71.4226	272	34.1467	71.4165	422	34.1448	71.4243	572	34.142	71.4225
123	34.1386	71.4226	273	34.1468	71.4164	423	34.1448	71.4244	573	34.1418	71.4225
124	34.1386	71.4225	274	34.1468	71.4163	424	34.1446	71.4246	574	34.1418	71.4225
125	34.1386	71.4225	275	34.1468	71.416	425	34.1445	71.4249	575	34.1417	71.4225
126	34.1386	71.4225	276	34.1468	71.4157	426	34.1444	71.4249	576	34.1415	71.4225
127	34.1386	71.4224	277	34.1468	71.4156	427	34.1442	71.4252	577	34.1414	71.4225
128	34.1386	71.4224	278	34.1468	71.4153	428	34.144	71.4255	578	34.1414	71.4226
129	34.1386	71.4224	279	34.1468	71.4151	429	34.144	71.4255	579	34.1413	71.4227
130	34.1386	71.4224	280	34.1468	71.4151	430	34.144	71.4255	580	34.1413	71.4228
131	34.1386	71.4224	281	34.1468	71.4151	431	34.1439	71.4258	581	34.1413	71.4229
132	34.1386	71.4223	282	34.1468	71.4151	432	34.1438	71.4259	582	34.1421	71.4198
133	34.1386	71.4223	283	34.1468	71.415	433	34.1437	71.426	583	34.1424	71.4198
134	34.1387	71.4222	284	34.1468	71.415	434	34.1437	71.4261	584	34.1424	71.4195
135	34.1387	71.4221	285	34.1469	71.415	435	34.1437	71.4262	585	34.1421	71.4195
136	34.1387	71.422	286	34.147	71.415	436	34.1436	71.4263	586	34.1421	71.4198
137	34.1387	71.4219	287	34.147	71.415	437	34.1435	71.4265	587	34.1487	71.4168
138	34.1388	71.4218	288	34.1471	71.415	438	34.1435	71.4265	588	34.1487	71.4168
139	34.1388	71.4217	289	34.1472	71.4149	439	34.1435	71.4266	589	34.1487	71.4168
140	34.1388	71.4216	290	34.1472	71.4149	440	34.1434	71.4267	590	34.1487	71.4168
141	34.1388	71.4216	291	34.1473	71.415	441	34.1434	71.4267	591	34.1486	71.4168
142	34.1389	71.4211	292	34.1473	71.415	442	34.1433	71.4268	592	34.1485	71.4168
143	34.1397	71.4214	293	34.1474	71.4149	443	34.1433	71.4268	593	34.1485	71.4171
144	34.1397	71.4214	294	34.1475	71.4149	444	34.1433	71.4268	594	34.1485	71.4172
145	34.1398	71.4215	295	34.1475	71.4149	445	34.1433	71.4268	595	34.1486	71.4172
146	34.1398	71.4215	296	34.1476	71.4149	446	34.1433	71.4268	596	34.1487	71.4171
147	34.1398	71.4214	297	34.1477	71.4149	447	34.1432	71.4268	597	34.1487	71.417
148	34.1398	71.4214	298	34.1479	71.4148	448	34.143	71.4267	598	34.1487	71.4169
149	34.1399	71.4213	299	34.1479	71.4148	449	34.143	71.4267	599	34.1487	71.4169
150	34.1399	71.4213	300	34.148	71.4149	450	34.1427	71.4266	600	34.1487	71.4168